

DO NOT SCALE

Millimetres
0 10 100

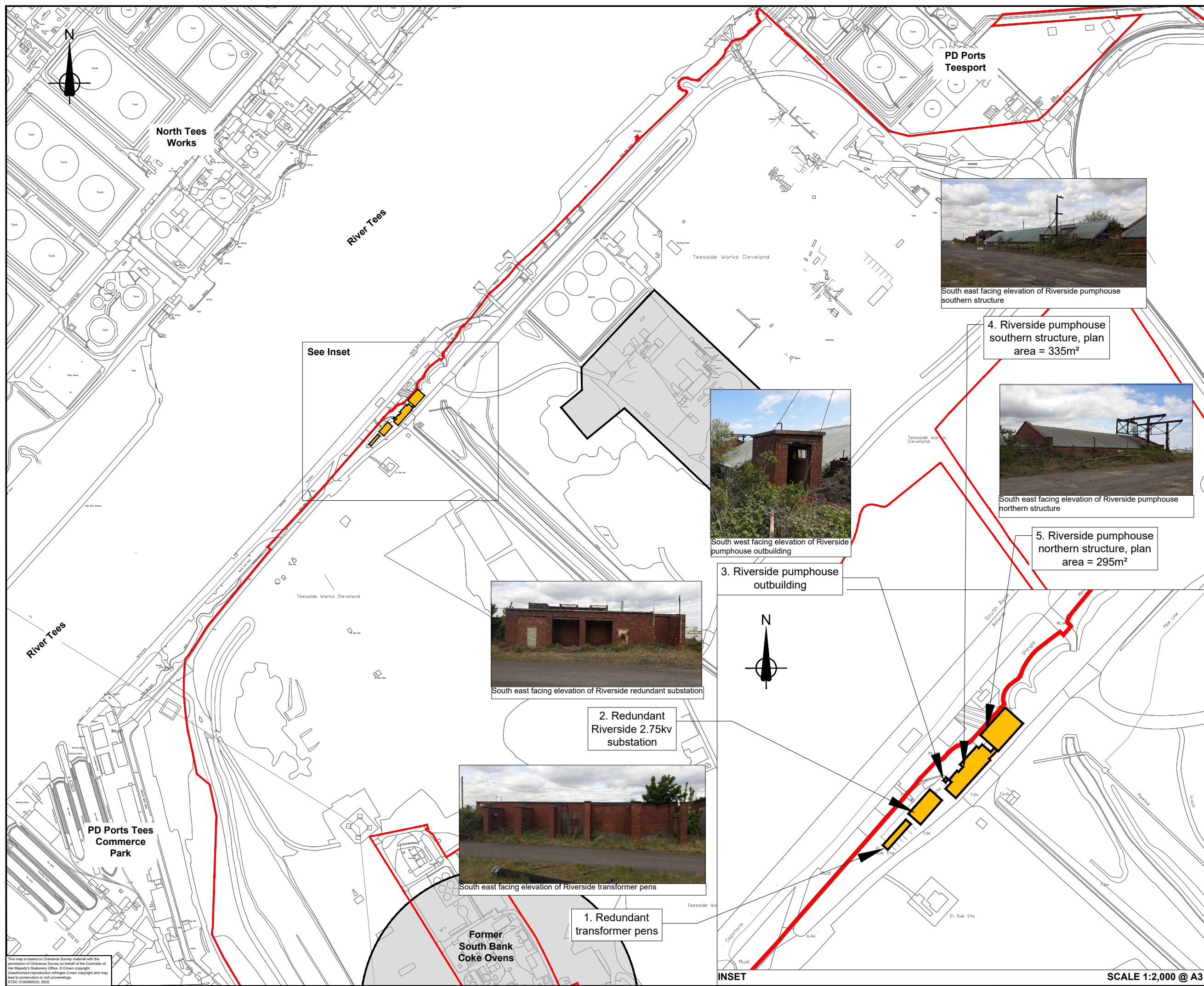

- KEY**
- STDC Land ownership boundary - South Bank Development
 - Leased/ exclusion zones - no working areas
 - Existing structures for complete structural demolition to floor slab level. Uncontaminated arisings to be crushed to 6f2 for site re-use/ void filling.
- Services to be certified as disconnected and demolition survey identified asbestos containing materials removed in advance of demolition works commencing.

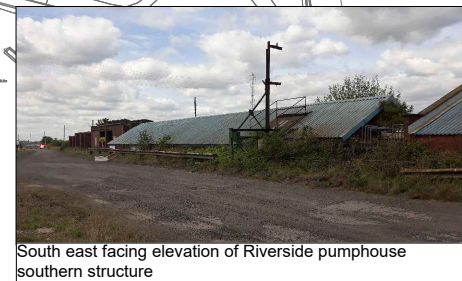
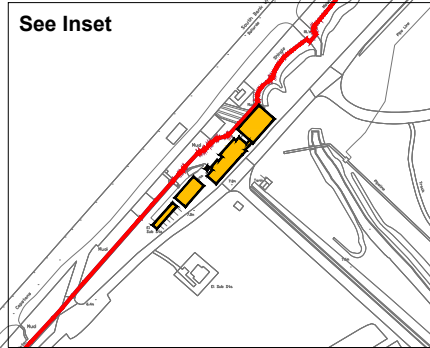

4. Riverside pumphouse southern structure, plan area = 335m²



5. Riverside pumphouse northern structure, plan area = 295m²



3. Riverside pumphouse outbuilding



2. Redundant Riverside 2.75kv substation



1. Redundant transformer pens

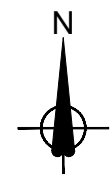

Rev.	Date	Description	By	Chk'd	App'd

STDC
Teesside Management Offices,
Redcar, TS10 5QW
www.southteesdc.com



Project Title: **TEESWORKS**
The UK's largest industrial zone

Drawing Name: **SOUTH BANK ENABLING WORKS DEMOLITIONS RIVERSIDE STRUCTURES**

Drawn by: LCD Date: SEPT 20
Checked by: DE Date: SEPT 20
Approved by: JMC Date: SEPT 20

Drawing Number: STDC-SIZ-SB-EWO-0004 Revision: -

Drawing Scale: 1:5,000 Page Size: A3

This map is based on Ordnance Survey material with the permission of Ordnance Survey on behalf of the Controller of Her Majesty's Stationery Office. © Crown copyright. Unauthorised reproduction infringes Crown copyright and may lead to prosecution or civil proceedings. STDC 910006033, 2020

SCALE 1:2,000 @ A3